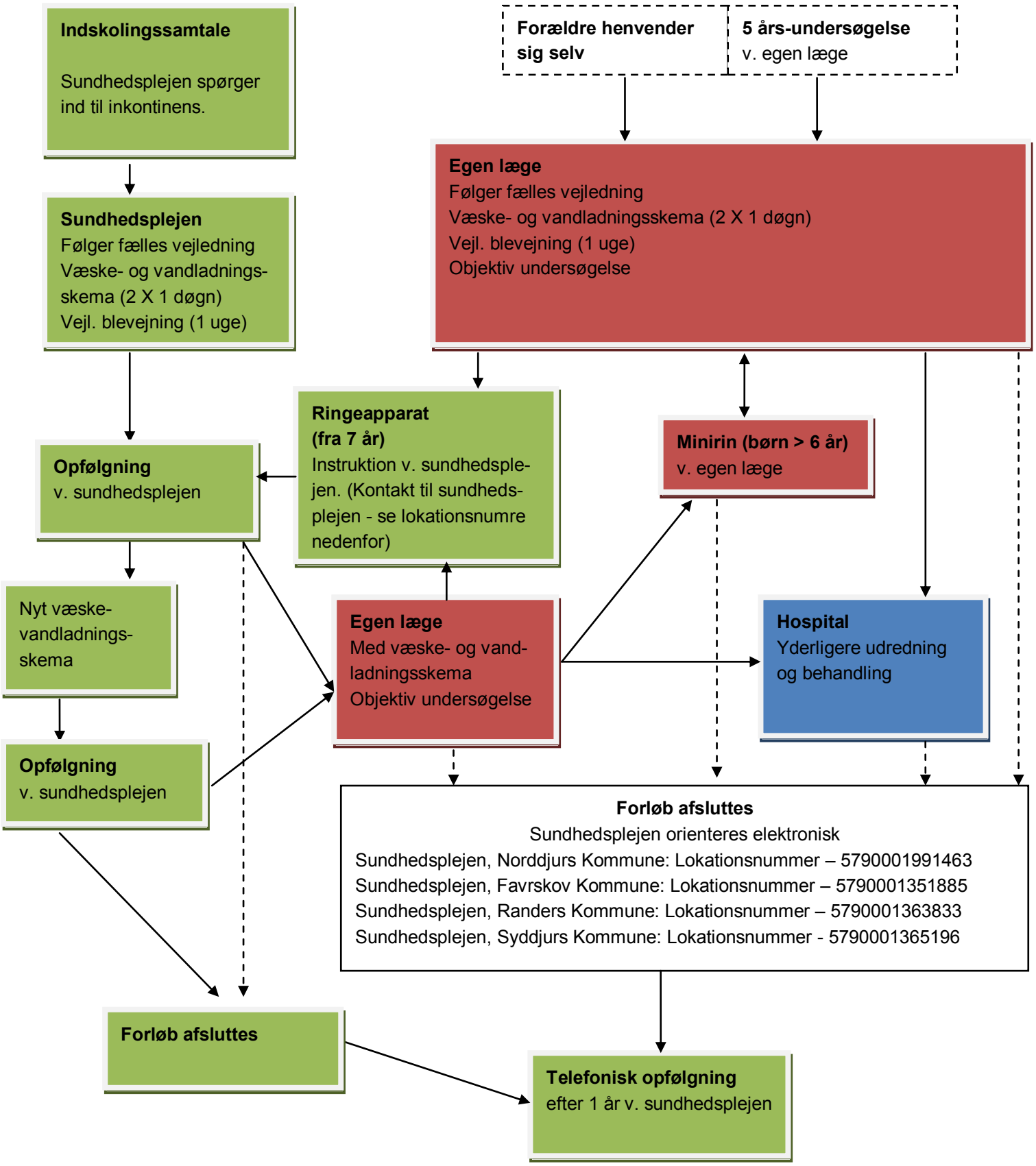Nat-inkontinens børn (fra 5-7 år)
(17. september 2013)